

MMDA 'C' / PP NO. /
 C.No. 22/376/13
 Asst.
 Scrutiny: 7/30/6
 PART I
 PART II
 A.P.R. DP.

R.P.D.
 7/6

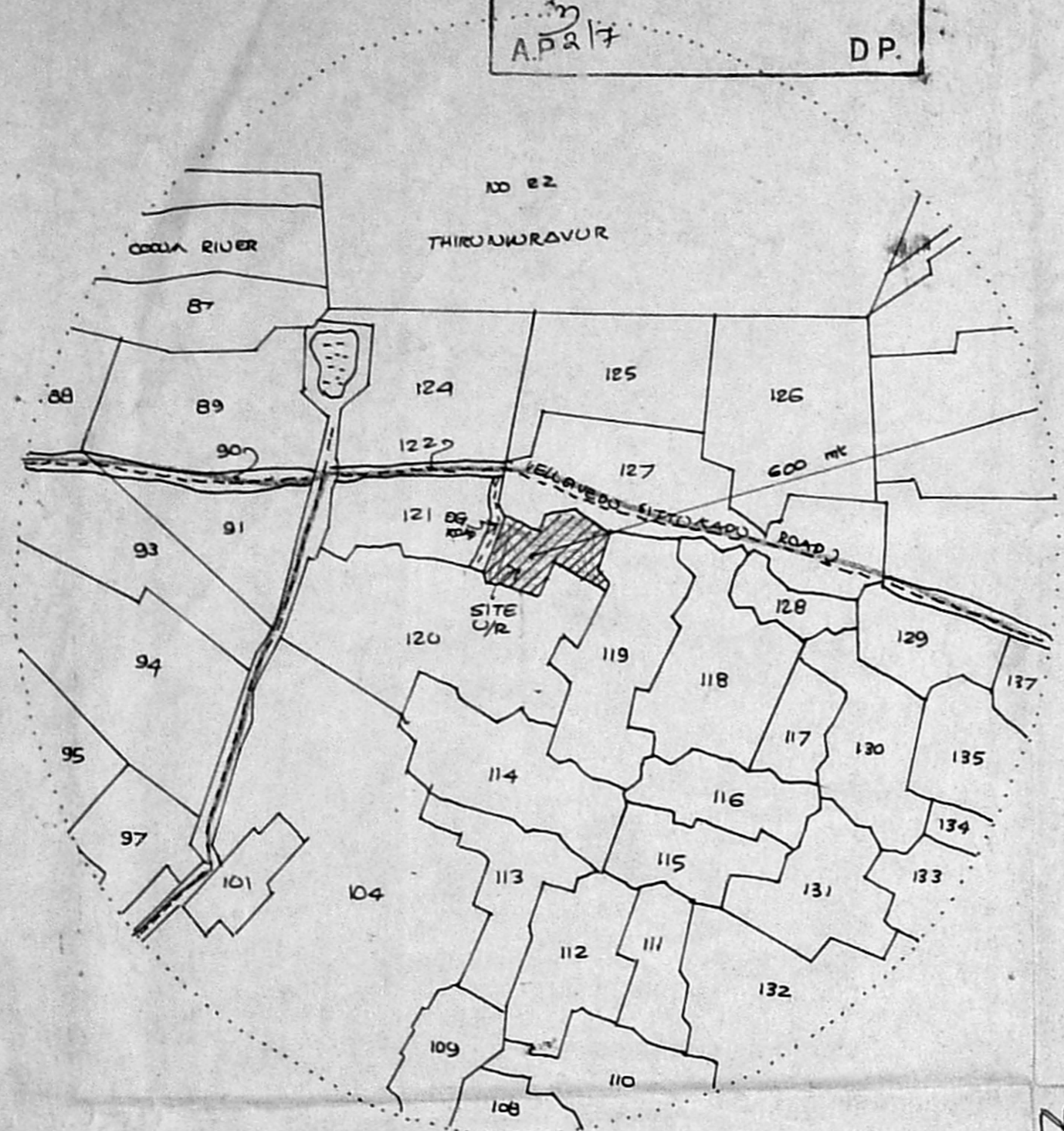

TOPO PLAN 1/6" TO A MILE (1:2000)

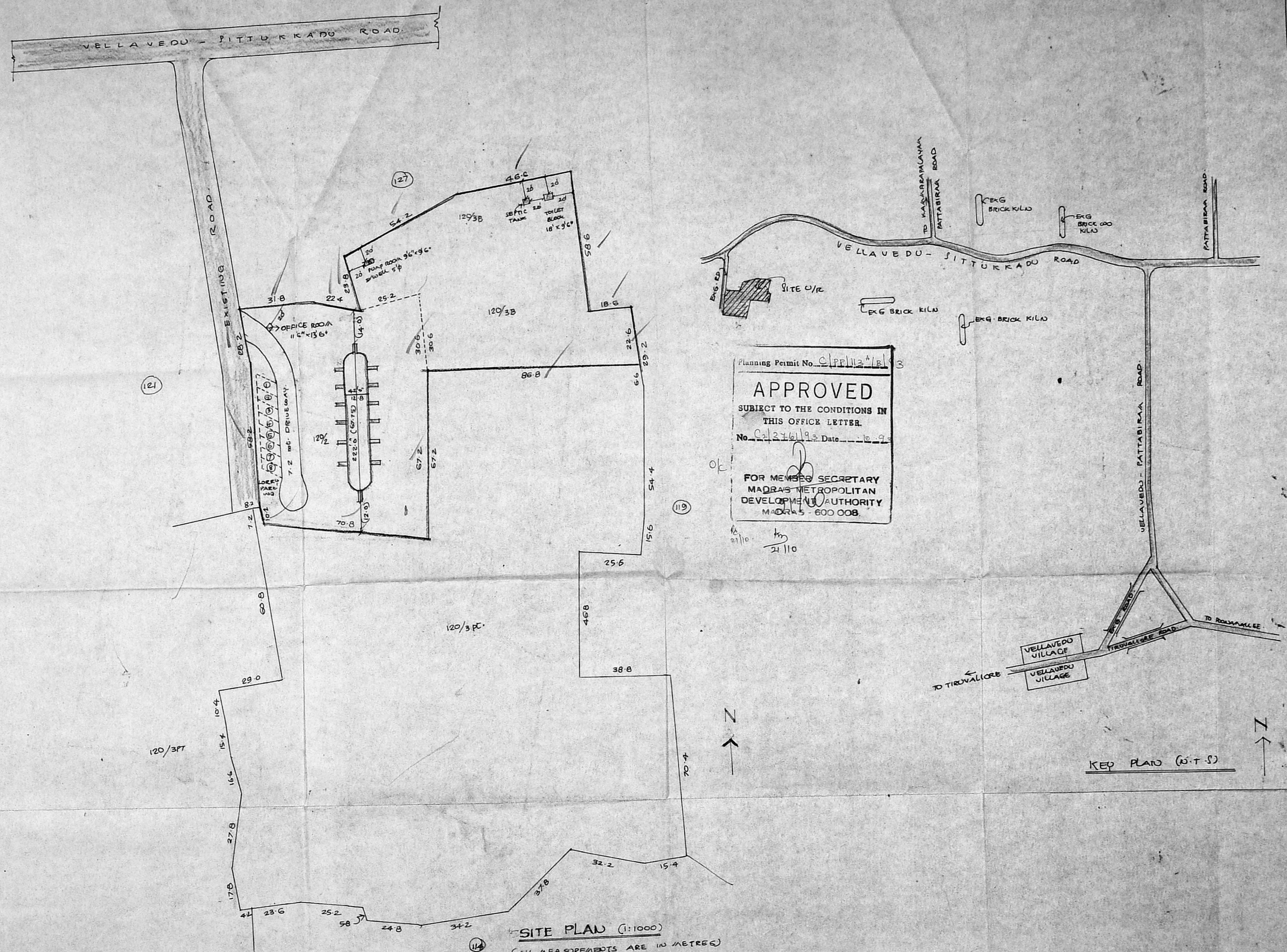

Planning Permit No. C/P/112/13
APPROVED
 SUBJECT TO THE CONDITIONS IN THIS OFFICE LETTER.
 No. 22/376/13 Date 10-9-63
 FOR MEMBER SECRETARY
 MADRAS METROPOLITAN
 DEVELOPMENT AUTHORITY
 MADRAS - 600 008.

SITE PLAN (1:1000)
 (ALL AREA MEASUREMENTS ARE IN METRES)

TOPO PLAN, SITE PLAN &
 KEY PLAN OF THE PROPOSED
 BRICK CHAMBER AT
 S.No 120/2 & 120/3 OF
 SITTUKADU (KORATTUR)
 TALUK : SRIPERUMBADUR
 DIST : CHENGAI-M.G.R. DISTRICT.

REFERENCE

PROPOSAL	
ROAD	
SITE BOUNDARY	

OWNER: D. Lakshminarayana

VENUGOPAL
 A.E.E. (Rtd)
 CONSULTING CIVIL ENGINEER
 LICENSE SURVEYOR CLASS I
 CORPORATION OF MADRAS
 3, NEELAKANDAN STREET
 SUNBAMBAKAM (LAKE AREA)
 MADRAS-600 021
 LICENSED SURVEYOR

MMDA 'C' / PP NO. /
 C.No. C2/37.61/53
 Asst. R.O.H. 7/6
 Scrutiny: 29/6
 PART I
 PART II
 A.P. 2/7 D.P.

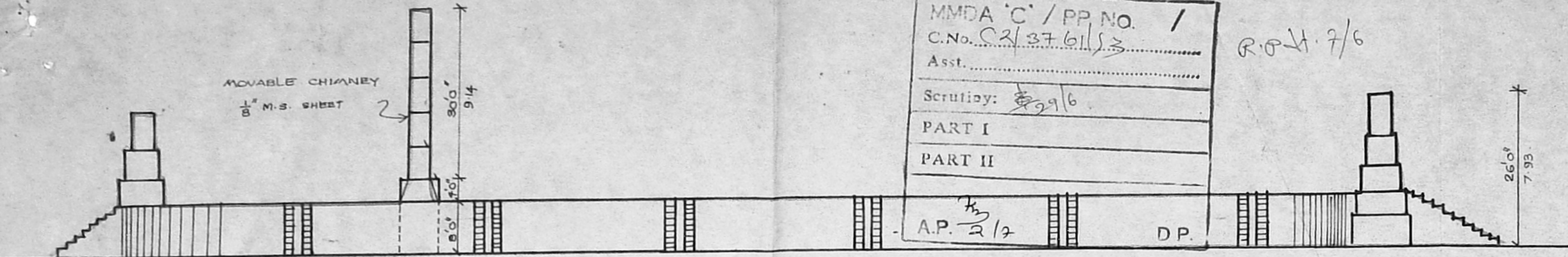

ELEVATION

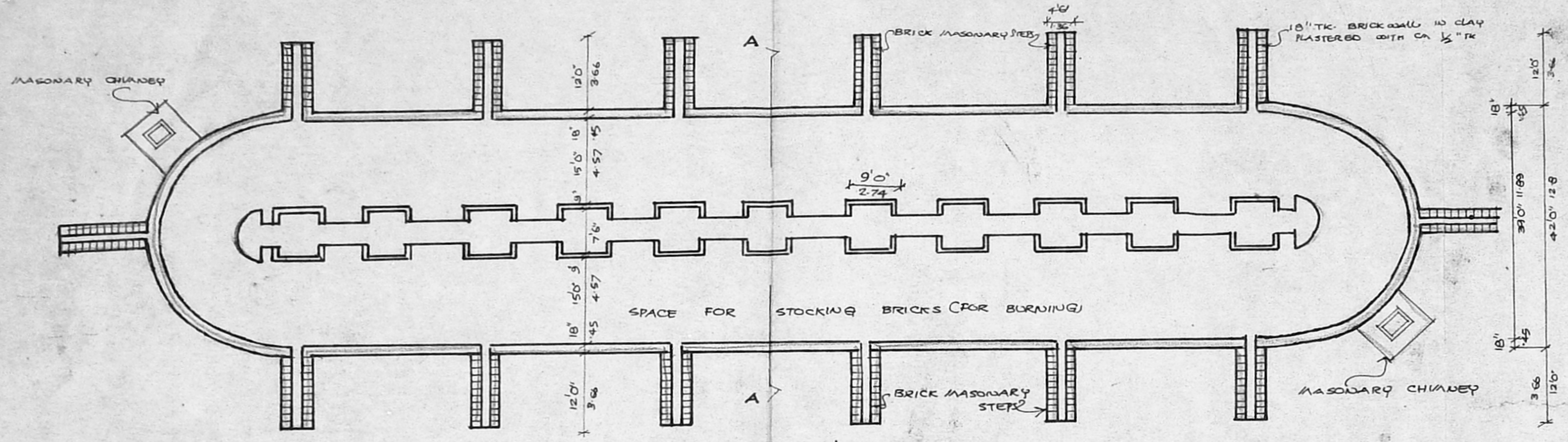

PLAN (1"=16'0")

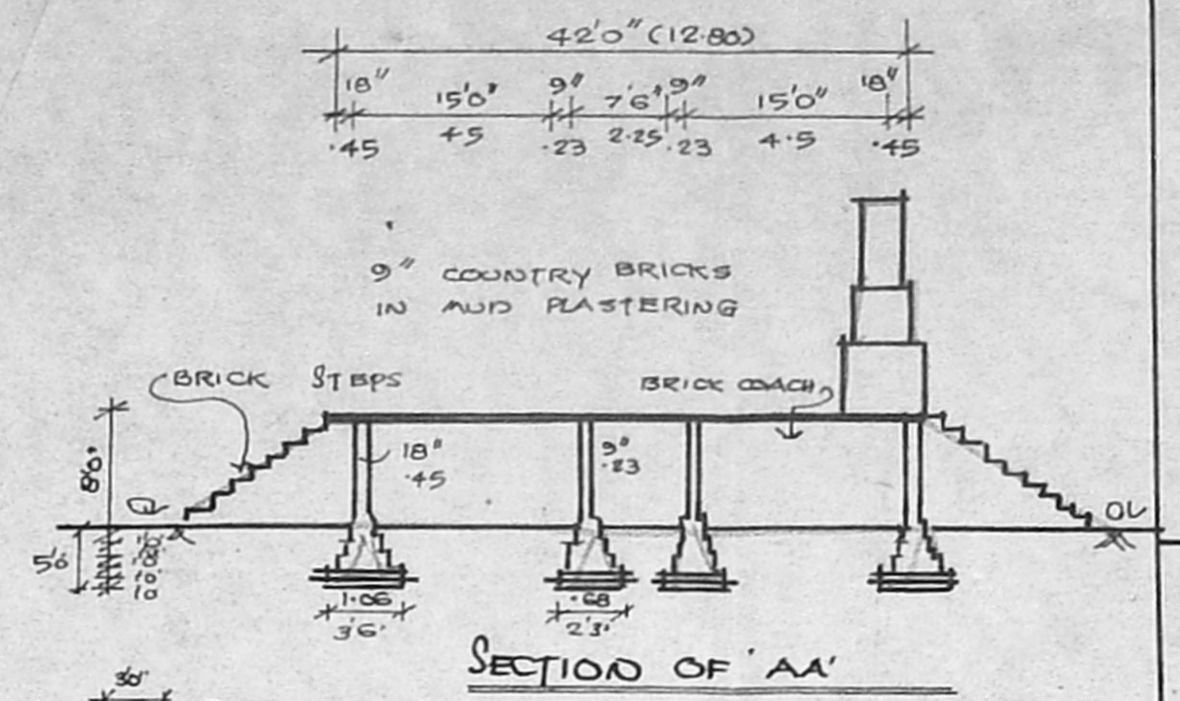

SECTION OF 'AA'

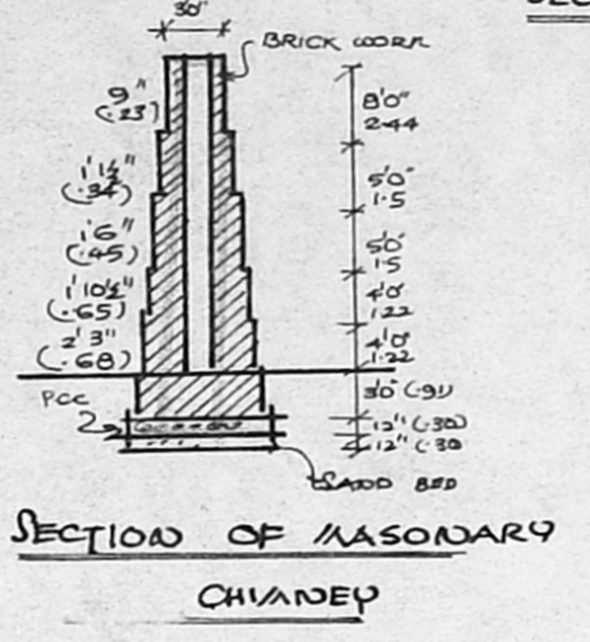

SECTION OF MASONRY CHIMNEY

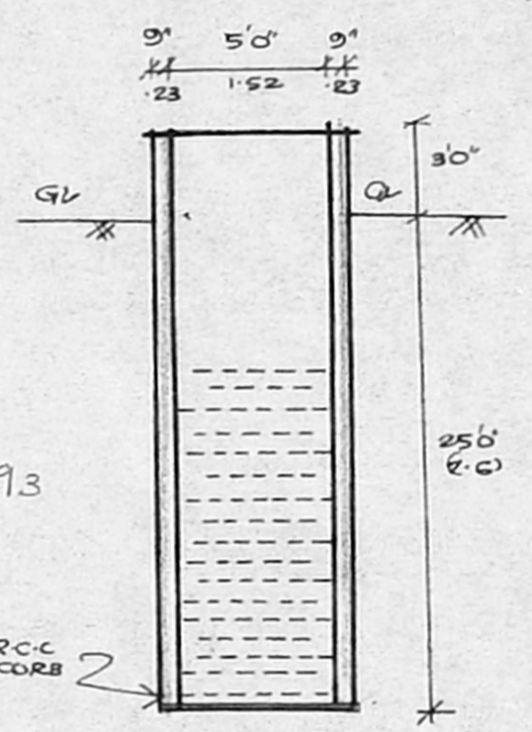

SECTION OF WELL

Planning Permit No. C.L.P.P. 113/B/19.3
APPROVED
 SUBJECT TO THE CONDITIONS IN THIS OFFICE LETTER.
 No. C2/37.61/53 Date 10.9.53
 FOR MEMBER SECRETARY
 MADRAS METROPOLITAN DEVELOPMENT AUTHORITY
 MADRAS 600 008

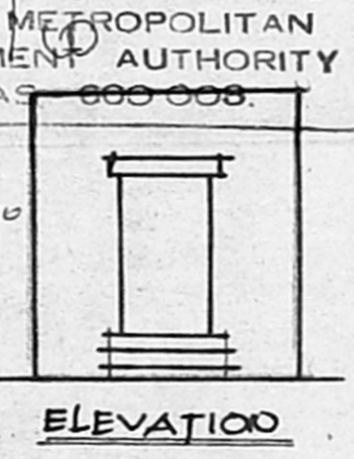

ELEVATION

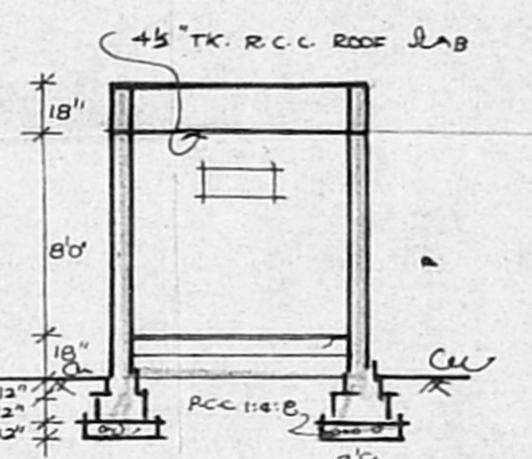

SECTION 'EE'

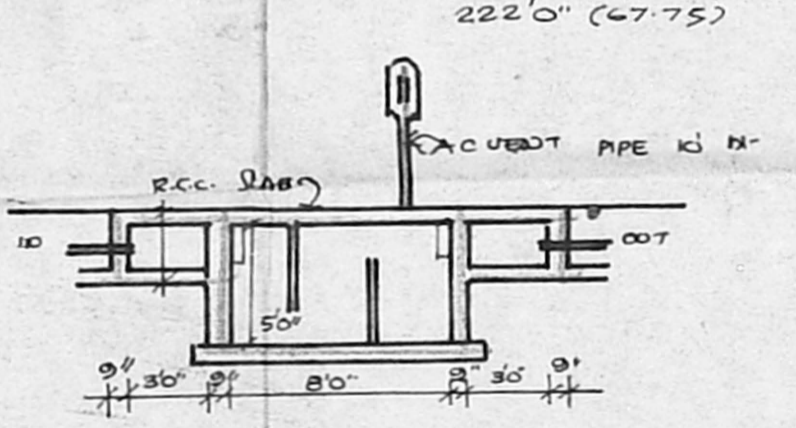

SECTION OF SEPTIC TANK

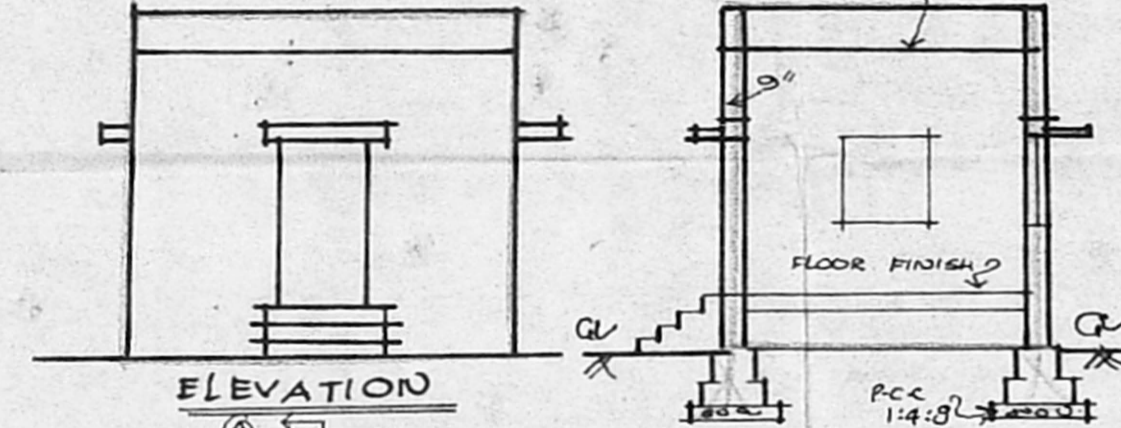

ELEVATION

SECTION 'AB'

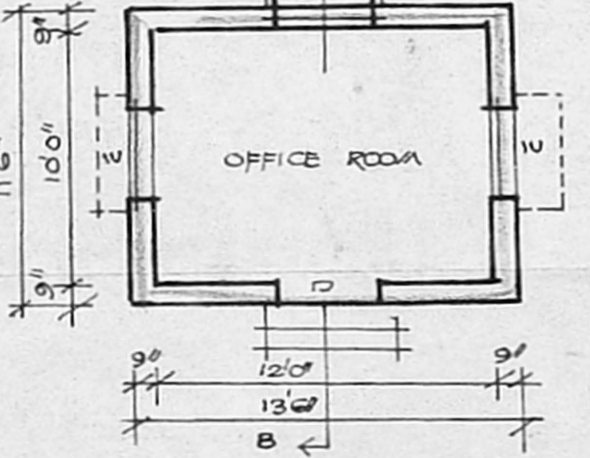

PLAN OF OFFICE ROOM

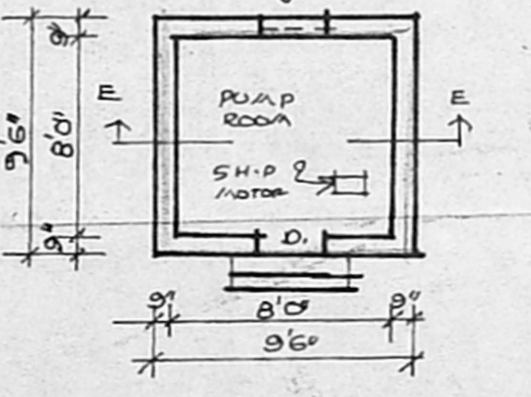

PLAN OF PUMP ROOM

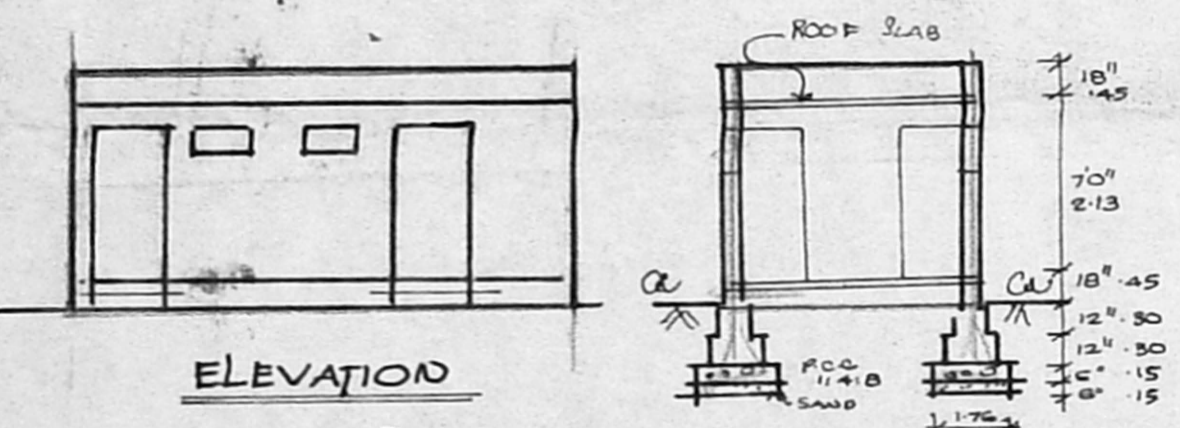

ELEVATION

SECTION 'CD'

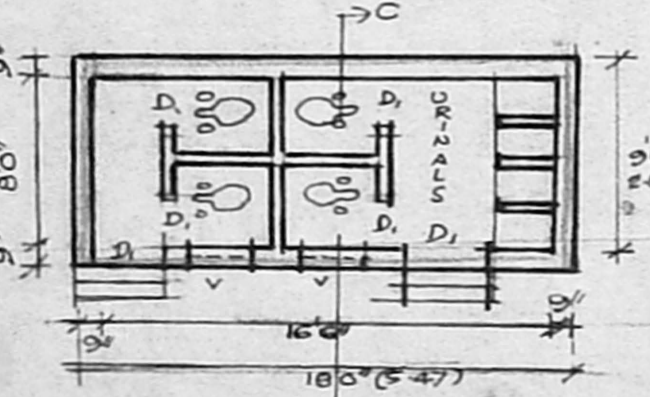

PLAN OF TOILET BLOCK

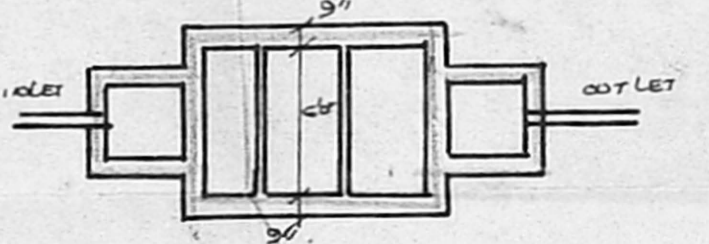

PLAN

PLAN SHOWING THE PROPOSED
 BRICK CHAMBER AT
 S. NO 120/2 & 120/38 OF
 SITTUKKADU KORATTUR
 TALUK : SRIPERUMBADUR
 DIST : CHENGAI M. B. R.

SCHEDULE OF JOINERY :-

D DOOR	3'0" x 6'6"	.91 x 1.91
D DOOR	2'6" x 6'6"	.76 x 1.91
W WINDOW	3'0" x 4'0"	.91 x 1.2
V VENTILATOR	2'6" x 1'6"	.76 x .45

AREA DETAILS
 PLOT AREA : 3.04 AC. (2302 M²)
 PLINTH AREA : 820 M²

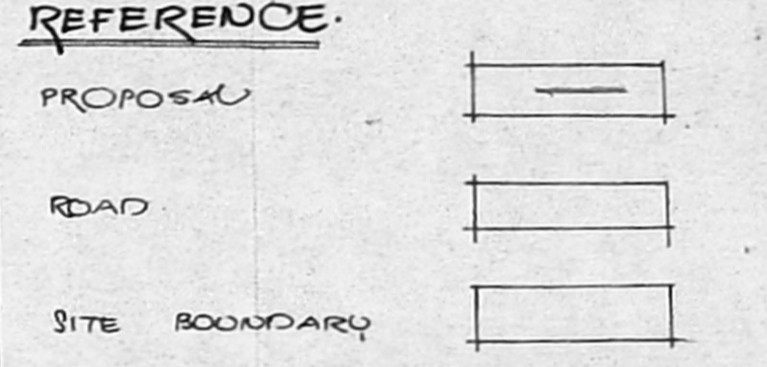

POWER :
 5 H.P. MOTOR FOR WATER SUPPLY

OWNER : D. Lakshmi Prasad

M. Venugopal
 CONSULTING CIVIL ENGINEER
 LICENSE SURVEYOR CLASS I
 CORPORATION OF MADRAS
 8, NEELAKANDAN STREET
 GUNBAMBAKAM (LAKSHMI ARISE)
 MADRAS 600 02

LICENSED SURVEYOR